

RADP Allocation and its Expenditure in Different Months (July'15-June'16)

(Taka in Billion)

| Allocation | | Expenditure | | | | | | | | | | | |
|-------------|----------------|-----------------------|-------------------------|----------------------------|--------------------------|---------------------------|---------------------------|--------------------------|---------------------------|------------------------|------------------------|----------------------|-----------------------|
| Fiscal year | ADP/ RADP | July Amount (%) | August Amount (%) | September Amount (%) | October Amount (%) | November Amount (%) | December Amount (%) | January Amount (%) | February Amount (%) | March Amount (%) | April Amount (%) | May Amount (%) | June Amount (%) |
| 2012-13 | 550.00 | 15.32 | 26.19 | 22.30 | 43.48 | 27.73 | 29.28 | 46.07 | 31.59 | 30.22 | 37.56 | 52.83 | 136.00 |
| | 523.66 | 3% | 5% | 4% | 8% | 5% | 5% | 8% | 6% | 5% | 7% | 10% | 26% |
| 2013-14 | 658.70 | 17.44 | 23.37 | 29.13 | 29.12 | 32.50 | 49.31 | 37.69 | 33.62 | 32.11 | 43.75 | 71.53 | 151.51 |
| | 600.00 | 3% | 4% | 4% | 4% | 5% | 7% | 6% | 5% | 5% | 7% | 12% | 25% |
| 2014-15 | 803.15 | 18.47 | 19.69 | 37.71 | 28.51 | 54.70 | 65.86 | 33.64 | 50.44 | 42.52 | 64.40 | 83.37 | 146.72 |
| | 750.00 | 2% | 2% | 5% | 4% | 7% | 8% | 4% | 6% | 5% | 9% | 11% | 20% |
| 2015-16 | 970.00 | 6.06 | 25.34 | 33.68 | 46.87 | 51.25 | 64.57 | 47.69 | 56.63 | 66.81 | 52.72 | 101.54 | 200.79 |
| | *910.00 | 1% | 3% | 3% | 5% | 5% | 7% | 5% | 6% | 7% | 6% | 11% | 22% |

*Total RADP Allocation (Except Self Finance) in 2015-16 = 910.00 Billion.

** iBAS Report.

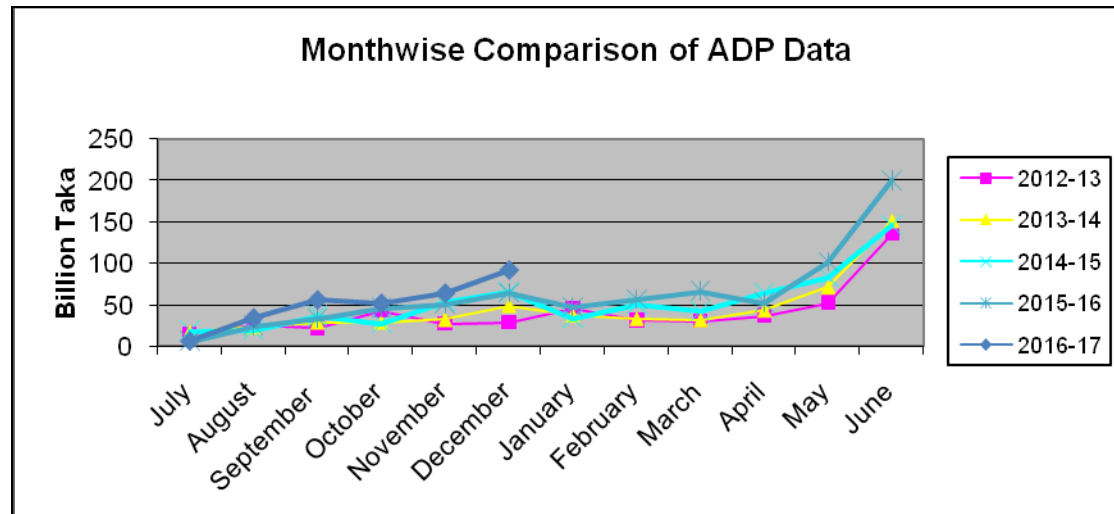

Cumulative ADP Expenditure (July'15-June'16)

(Taka in Billion)

| Allocation | | Expenditure | | | | | | | | | | | |
|-------------|----------------|-----------------|-------------------|----------------------|--------------------|---------------------|---------------------|--------------------|---------------------|------------------|------------------|----------------|-----------------|
| Fiscal year | ADP RADP | July Amount (%) | August Amount (%) | September Amount (%) | October Amount (%) | November Amount (%) | December Amount (%) | January Amount (%) | February Amount (%) | March Amount (%) | April Amount (%) | May Amount (%) | June Amount (%) |
| 2012-13 | 550.00 | 15.32 | 41.51 | 63.81 | 107.29 | 135.02 | 164.30 | 210.37 | 241.96 | 272.18 | 309.74 | 362.57 | 498.57 |
| | 523.66 | 3% | 8% | 12% | 20% | 25% | 30% | 38% | 44% | 49% | 54% | 69% | 95% |
| 2013-14 | 658.70 | 17.44 | 40.81 | 69.94 | 99.06 | 131.56 | 180.87 | 218.56 | 252.18 | 284.29 | 328.04 | 399.82 | 551.33 |
| | 600.00 | 3% | 6% | 11% | 15% | 20% | 27% | 33% | 38% | 43% | 55% | 67% | 92% |
| 2014-15 | 803.15 | 18.47 | 38.16 | 75.87 | 104.38 | 159.08 | 224.94 | 258.58 | 309.02 | 351.54 | 415.94 | 499.31 | 646.03 |
| | *750.00 | 2% | 5% | 9% | 13% | 20% | 28% | 32% | 38% | 43% | 55% | 67% | 84% |
| 2015-16 | 970.00 | 6.06 | 31.40 | 65.08 | 111.95 | 163.20 | 227.77 | 275.46 | 332.09 | 398.90 | 451.62 | 553.16 | 753.95 |
| | *910.00 | 1% | 3% | 7% | 12% | 17% | 23% | 28% | 34% | 41% | 50% | 61% | 83% |

***Total RADP Allocation (Except Self Finance) in 2015-16 = 910.00 Billion.**

** iBAS Report.

Cumulative ADP Expenditure

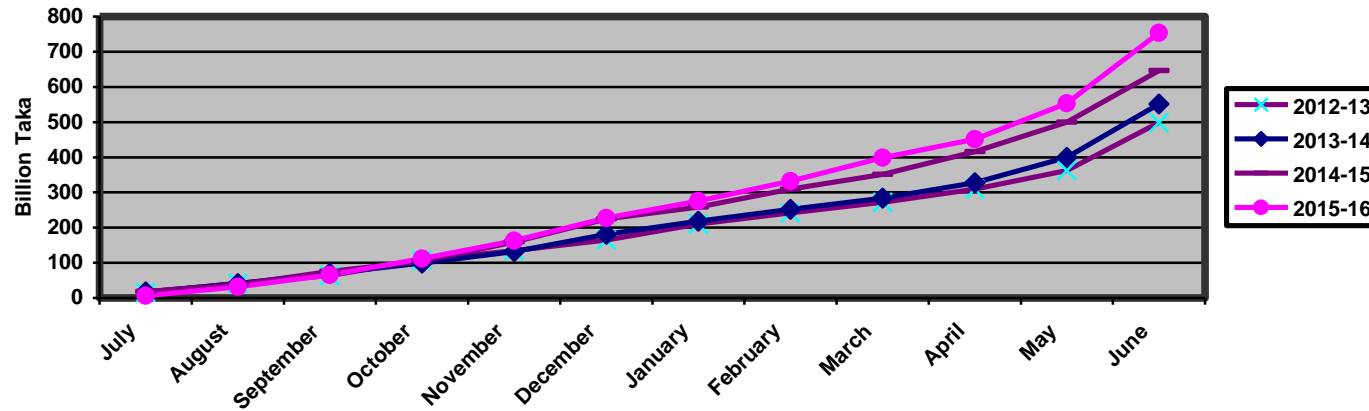

2.1 10 Ministries with Highest RADP Allocation in FY 2015-16:

(Taka in Billion)

| Sl. No. | Ministry/Division | FY 2014-15 | | FY 2015-16 | |
|---------|--------------------------------------|------------|--|------------|--|
| | | Allocation | Percentage of Total National Dev. Budget | Allocation | Percentage of Total National Dev. Budget |
| 1. | Local Government Division | 148.61 | 20% | 167.36 | 18% |
| 2. | Power Division | 82.76 | 11% | 154.76 | 17% |
| 3. | Road Transport and Highways Division | 43.96 | 6% | 63.49 | 7% |
| 4. | Bridges Division | 52.99 | 7% | 62.53 | 7% |
| 5. | M/O Primary & Mass Education | 43.33 | 6% | 52.47 | 6% |
| 6. | M/O Health and Family Welfare | 45.62 | 6% | 51.21 | 6% |
| 7. | Ministry of Railway | 34.50 | 5% | 46.30 | 5% |
| 8. | Ministry of Education | 41.42 | 6% | 42.57 | 5% |
| 9. | Ministry of Water Resources | 21.41 | 3% | 28.61 | 3% |
| 10. | M/O Housing & Public Works | 9.05 | 1% | 26.64 | 3% |

*Total RADP Allocation (Except Self Finance) in 2015-16 = 910.00 Billion.

** iBAS Report.

Ten Ministries With Highest RADP Allocation in FY 2015-16

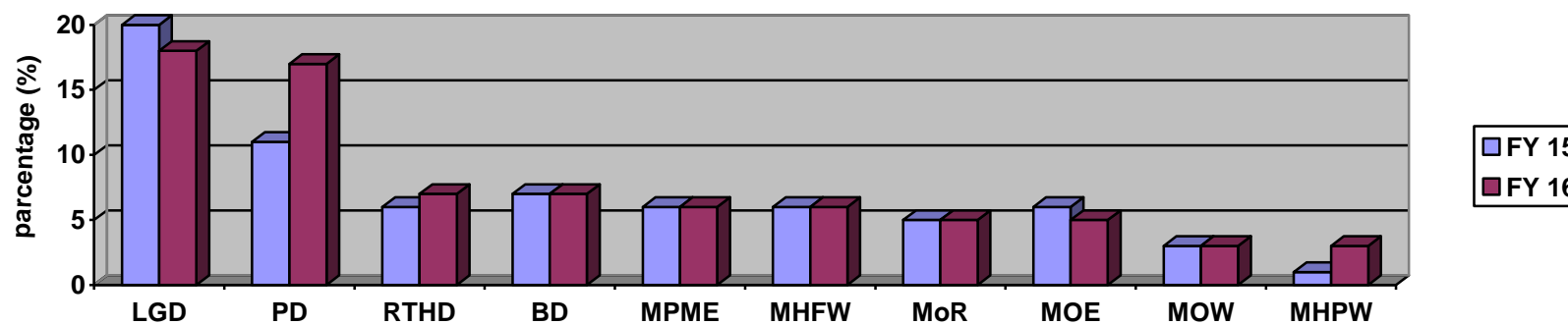

2.2 ADP Expenditure (Up to July'15-June'16) of Highest ADP Allocated 10 Ministries:

(Taka in Billion)

| Sl. No | Ministry/Division | FY 2014-15 | | FY 2015-16 | | Change from FY 2014-15 to FY 2015-16 Expenditure +/- | Position according to highest ADP Expenditure among all Ministry/Division |
|--------|--------------------------------------|-------------------------------|-----------------------|--------------------------------|-----------------------|--|---|
| | | Up to June'15 ADP Expenditure | % of Total Allocation | Up to June '16 ADP Expenditure | % of Total Allocation | | |
| 1. | Road Transport and Highways Division | 42.98 | 98% | 63.20 | 100% | 2% | 4 th |
| 2. | M/O Housing & Public Works | 8.25 | 91% | 25.75 | 97% | 6% | 13 rd |
| 3. | Ministry of Water Resources | 20.61 | 96% | 27.07 | 95% | -1% | 18 th |
| 4. | M/O Primary & Mass Education | 39.94 | 92% | 49.09 | 94% | 2% | 20 th |
| 5. | Ministry of Education | 40.89 | 99% | 39.03 | 92% | -7% | 23 th |
| 6. | Ministry of Railway | 29.77 | 86% | 39.50 | 85% | -1% | 27 th |
| 7. | Bridges Division | 52.99 | 100% | 52.65 | 84% | -16% | 28 th |
| 8. | Local Government Division | 139.83 | 94% | 139.44 | 83% | -11% | 30 th |
| 9. | Power Division | 83.04 | 100% | 120.33 | 78% | -22% | 34 th |
| 10. | M/O Health and Family Welfare | 36.71 | 80% | 35.93 | 70% | -10% | 38 th |

** iBAS Report.

ADP Expenditure Of Highest ADP Allocation 10 Ministries (Up to June'16)

